



Growth

.....
ACCOUNTABILITY
.....

JOY

COLLEGE: IT'S NOT A GOAL. IT'S A PROMISE.

At College Bound Dorchester, we know that all of our students *can* excel. This belief in their abilities and our commitment to hard work help us ensure their educational success — which will ultimately transform the neighborhoods of Dorchester.

We recognize that turning one young life around is a challenge. It requires time, unparalleled commitment, and personal accountability. We are committed to helping our students achieve their goals and to supporting them through college graduation. We also hold ourselves accountable to their success. In all this, we do not lose sight of the joy — in the success of our students and in the work itself.

Last year, we celebrated several exciting milestones: 25 College Bound students enrolled in college; 98% of students in our after school programs were promoted to the next grade level on time; and 77% of Middle School students passed the English Language Arts test of the MCAS. Over the next five years, we will continue to build on these achievements and increase the number of students who enroll in college by expanding our college access programs.

We invite you to discover the ways in which our students and staff embody College Bound's core values. You will read about students who never believed college was an option in their lives but are now college bound. You'll meet educators whose own challenging backgrounds equip them with the unique ability to identify with the students they serve. And you may also learn some new facts about the diversity and potential of our Dorchester community.

As we continue to strengthen our impact and increase the number of students we serve, we renew our commitment to our work. College enrollment and graduation is no longer only a goal; it is our promise to all of our students — and to all the youth of Dorchester.

Thank you for your support in helping us to deliver on this promise.



Catherine Donaher

Chair, Board of Directors



Mark H. Culliton

Chief Executive Officer



Growth

ACCOUNTABILITY

JOY

CORE VALUES IN ACTION College Bound Dorchester's core values unite and ground staff in a shared understanding of how we approach our work, our students and each other. We believe adhering to these values will help us realize our vision of transforming the neighborhoods of Dorchester through education.

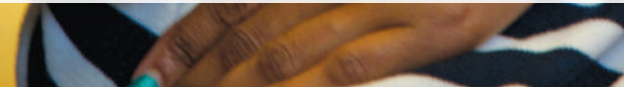

THE EARLY EDUCATION
PROGRAM MAINTAINED

89% 

AVERAGE ATTENDANCE

I began working at College Bound in 2001. I enjoy teaching children from various backgrounds and cultures — and learning about them, too. Working at College Bound has led me to have higher expectations for my own children. I am proud that every day I have the opportunity to be a beacon of light for children that society has left in the dark. I am currently in college to pursue a bachelor's degree in education, maybe even a master's. Then the sky's the limit because with education anything is possible.

SATEYA PRITCHARD
LEAD TEACHER IN EARLY EDUCATION

TRANSFORM
COMMUNICATE
GRADUATE

EXPECTATIONS



We believe that all our students can excel. So, we set high **EXPECTATIONS** beginning in pre-school. And with each goal they reach, our students see that no matter their age or experiences, setting and meeting expectations are a key part of success in school and life.



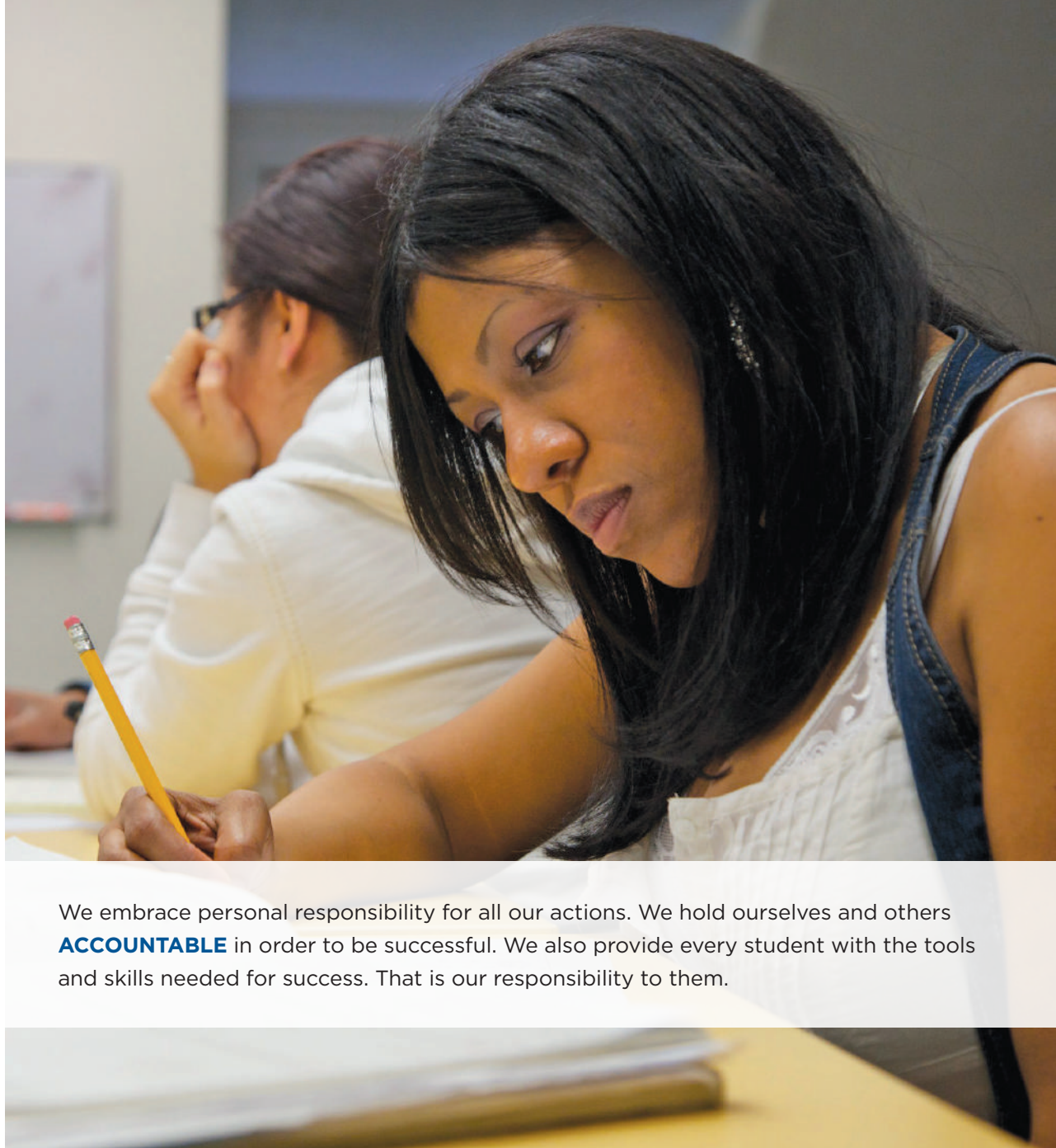

We embrace personal responsibility for all our actions. We hold ourselves and others **ACCOUNTABLE** in order to be successful. We also provide every student with the tools and skills needed for success. That is our responsibility to them.

Now, school has become one of my priorities. My five year old son is autistic. Ironically, this has changed my life in a positive way. Before, I was afraid of what lay before us. Not anymore; because I need to fight for his welfare and our future. I feel that College Bound is giving me the opportunity to grow as a person. I'm improving my life, and I know that College Bound is my bridge to success.

KEYZA LIZ RAMOS
COLLEGE CONNECTIONS STUDENT

100% 

OF COLLEGE CONNECTIONS
STUDENTS RECEIVED
INDIVIDUALIZED SUPPORT
FROM CASE EDUCATORS

TRANSFORM
COMMUNICATE
GRADUATE
ACCOUNTABILITY

90%



of College Connections students have 2 positive adults in their support network

I was born in Dorchester. My father left when I was seven, and my mother, sister, and newborn brother moved to Dorchester at a time when the neighborhood was plagued with drugs and violence. I began getting into serious trouble when I was 13, even though I had been an honor roll student until then. I did my first stint in prison after my 18th birthday. My three sons are a major contributing factor to my changing my life. I am working hard to make sure that my reality at their age won't be their reality. I started working at College Bound in 2008. It's an opportunity to be back in the community, but this time making a positive impact. Parents bring their children to us because they know our work and my presence in the community, and I've sent their children off to college. This is the most meaningful work I've ever done.

KAMAU PARKER

CASE EDUCATOR IN COLLEGE CONNECTIONS

TRANSFORM
COMMUNICATE
GRADUATE
COMMUNITY



We act with intent to build **COMMUNITY** both internally and externally, sharing praise accordingly. And we help all residents of Dorchester view college as a real possibility, not an exception. That mind set is crucial to transforming our community.



EXPERIENCE



OUR PROGRAMS. We provide Dorchester residents with the educational support to enroll and succeed in college. We recognize that for students to succeed, they need a great start, as well as multiple opportunities to reenter their path to higher education.

Early Education

The Early Education program provides children between the ages of 3 months and 5 years with a rigorous curriculum that focuses on each child's cognitive, social and emotional development. Children are encouraged to express themselves through exploration of their surroundings, verbal communication and creative play.

Out of School Time

The Out of School Time program provides students between the ages of 6 and 13 with a range of activities, including writing, visual and performing arts, science exploration, physical education, field trips and homework assistance. The program serves students after school during the academic year, and all day during school and summer vacations.

College Connections

College Connections serves more than 400 students, ages 16 to 27, through 3 focused tracks: middle and high school youth who are still enrolled in school but are at risk of dropping out; students who have dropped out of high school and seek to attain their GED and prepare for college; and students who face significant barriers to educational success due to being English Language Learners. College Connections students participate in targeted academic assistance and mentoring groups to ensure that they attain both the education and social-emotional skills necessary to succeed in school through college graduation.

100% 

of Out of School Time students scored at or above group norms in writing proficiency

RECENT ACHIEVEMENTS

25 

College Connections students enrolled in college

98% 

of Out of School students were promoted to the next grade level on time

77% 

MIDDLE SCHOOL STUDENTS

passed the English Language Arts test of the MCAS

96% 

of College Connections students reported an improved sense of self

THE ESOL PROGRAM 

received 'Advanced' rating in student goals achieved by the Department of Elementary and Secondary Education



DORCHESTER FIRSTS AND FACTS

90,000  RESIDENTS

HOME TO THE 
University of Massachusetts
Boston campus and
JFK Presidential Library

25%
of residents have a
college degree

BOSTON'S MOST DIVERSE NEIGHBORHOOD:
42% 
of residents speak a language other than English at home

1ST  PUBLIC ELEMENTARY SCHOOL IN THE COUNTRY
The Mather School, established in 1639 near what is now Pleasant Street in Dorchester



In thought and action, our perspective must be on the **SOLUTION** rather than the problem. This positive, focused approach keeps our staff, faculty and students moving forward.

Growing up was really hard for me because my parents were not around. I was in D.S.S. (Department of Social Services) from the ages of 5 to 17. I knew that my mother couldn't care for us because she was battling an addiction with drugs and alcohol. My father wasn't part of my life. I was always in trouble, getting suspended from school every other day for fighting. I was abused in my first foster home, so I had a lot of anger. As an adult I went to prison for 2 years over a crime I didn't commit. Before College Bound, I was ignorant and blind to how important education was. To be honest, I didn't think I would be going to college, but now I know that life is what you make it, and it's never too late to change.

KASANDRA JONES

COLLEGE CONNECTIONS STUDENT

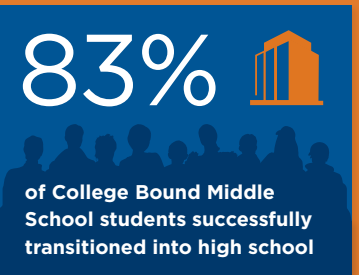

SOLUTIONS

TRANSFORM
COMMUNICATE
GRADUATE

52%



of ESOL students transitioned
to the next course level

I am from Cape Verde. I had a wonderful childhood. I was a quiet and happy boy. My best childhood memory was my first day of school, and my worst memory was when I couldn't study anymore because I had to help my parents. I was a good student and wanted to become a professional soccer player. Coming to the United States changed my life because I went back to school at College Bound Dorchester. The teachers are helpful and patient. Learning English helped me get a position as a Boys Soccer coach at English High School. The most important thing I learned in life is that we need to help each other.

VICTOR GONCALVES
COLLEGE CONNECTIONS STUDENT

JOY

TRANSFORM
COMMUNICATE
GRADUATE



We bring **JOY** and fun to our work. We also strive to instill a sense of joy in our students—joy in learning, in achieving goals and in giving back to the community.





We hold ourselves and our students accountable to lofty, measurable **RESULTS**.
And we celebrate our accomplishments, evidence of our commitment, drive and vision.

I grew up in the Cathedral Projects in the South End of Boston. As a former drug dealer and gang banger, I have done a lot of things that led to trouble. I always enjoyed school when I was younger, but as I grew older I enjoyed it for the wrong reasons like chilling with the boys. I went to College Bound for a second chance at life. Kamau was my Case Educator. I could relate to his troubled past and was inspired by how he created a positive future for himself through hard work and determination. I've learned that you need to be educated in order to be truly independent. I consider higher education an investment in myself.

**JERMAINE HAMILTON, FORMER COLLEGE CONNECTIONS STUDENT,
CURRENTLY BRANDEIS UNIVERSITY STUDENT, CLASS OF 2014**

94% 
OF COLLEGE CONNECTIONS
STUDENTS ATTENDED WEEKLY
MENTORING SESSIONS

TRANSFORM
COMMUNICATE
GRADUATE

RESULTS

TRANSFORMATION



YOUR SUPPORT MATTERS College Bound Dorchester depends on the generosity of individuals, corporations and foundations to support its students in achieving their educational goals. Here are a few ways in which you can make a contribution or get involved.

Make a Financial Donation

A gift of any amount will be gratefully received and used toward our programs. You can make an unrestricted gift or designate a program to receive your support. Tribute gifts in memory or honor of a loved one can also be made to support College Bound Dorchester.

In-Kind Support & Volunteer Service

Our work is significantly enhanced with donations of time and service. Individuals and corporations are welcome to contribute service hours, expertise and professional services. Some examples include résumé preparation and mock interviews with our students, internships for our students and college preparation workshops.

Stock & Matching Gifts

An outright gift of appreciated securities is a quick and easy way to make a meaningful gift and to receive an income tax deduction for the fair market value of the stock at the time of the gift. Additionally, many corporations match charitable contributions made by their employees. Enhance the impact of your donation by finding out if your company has a matching gift program.

Future Sustainability

To ensure that college graduation is a real possibility for Dorchester residents today and in the years to come, consider including College Bound Dorchester in your bequest or other estate plans.

WE INVITE YOU to visit any of our programs. To schedule a visit or discuss your contribution, please contact **Michelle Caldeira** at **617.506.5947** or **mcaldeira@collegebounddorchester.org**



Editor: Michelle Caldeira. Copy by Anne Chakraborty and Manuela Arundel. Creative by onevisualmind and PJA. Photography by Romana Vysotova with the exception of pg. 9, top and bottom right photographs by Nabeeela Chowdhury. Printing by Shawmut.



Michelle Caldeira
Director of Development

mcaldeira@collegebounddorchester.org
direct: 617.506.5947

Mission

TO EQUIP DORCHESTER STUDENTS
WITH THE ATTITUDE
SKILLS AND EXPERIENCE
**TO GRADUATE
FROM COLLEGE.**

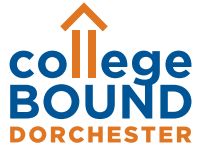

GROWTH ACCOUNTA TRANSFORM COMMUNICATE GRADUATE

18 Samoset Street • Dorchester, MA 02124 • www.collegebounddorchester.org • 617.282.5034

Established in 1965 as Federated Dorchester Neighborhood Houses, Inc.

An agency of



THANK YOU TO OUR SUPPORTERS

ACCOUNTABILITY
JOY
GROWTH



The following individuals, corporations, foundations and government entities generously supported College Bound Dorchester and its students in FY2011 (October 1, 2010 to September 30, 2011)

\$25,000 and Above

Anonymous
Associated Grant Makers, Inc.
Boston Public Schools
Child Care Choices of Boston
City of Boston, Office of Jobs and
Community Services
William Darling and Betty Breuhaus
Department of Children and
Families
Department of Early Education
and Care
Department of Elementary and
Secondary Education
Department of Social Services
English for New Bostonians
Grand Circle Foundation
The Hyams Foundation, Inc.
Liberty Mutual
The Lowell Institute
The Ludcke Foundation
State Street Foundation, Inc.
United Way of Massachusetts Bay &
Merrimack Valley

\$10,000 to 24,999

Amelia Peabody Foundation
Bank of America Philanthropic
Management Perpetual Trust for
Charitable Giving
The Boston Foundation
Boston Scientific Foundation
Citizens Bank Foundation
Clipper Ship Foundation, Inc.
Cubist Pharmaceuticals
Nelson and Ruth Darling
Dean Foundation for Little Children
Mary W. B. Curtis Trust
Medical Information
Technology, Inc.
NSTAR Foundation

Procter & Gamble Company
Ronald McDonald House Charities of
Eastern New England, Inc.
Webster Bank
William E. Schrafft and Bertha E.
Schrafft Charitable Trust

\$5,000 to 9,999

AT&T
BJ's Charitable Foundation
Blue Front Telecom Group, LLC
BNY Mellon Charitable Giving
Program through the generosity
of the Eugene F. Fay Trust
Edward Bond
Boston R.O.C.K.S.
Children's Investment Fund
Choate Hall & Stewart. LLP
Eastern Bank Charitable Foundation
Ernst & Young LLP
Fish Family Foundation
Friends for Children
Laura Gassner Otting
George Harrington Trust
Harvard Pilgrim Health Care
Foundation
Keegan Werlin LLP
Kid's Net Family Child Care
Barbara Manzolillo
Massachusetts Convention
Center Authority
Nellie Mae Education Foundation
Peter and Suzanne Read
TD Bank

\$2,500 to 4,999

Agnes M. Lindsay Trust
Alliance Power Group, LLC
Anonymous
Arthur J. Hurley Company, Inc.
Bank of America Merrill Lynch
Beacon Hill Circle for Charity, Inc.

Blue Cross Blue Shield of
Massachusetts
Bond Brothers, Inc.
Brown Rudnick LLP
Isaac Colbert and Thomas Bessette
Paul Connolly and Anne Mitchell
Conservation Services Group, Inc.
Timothy Cross
Catherine Donaher and
Robert Hollister
Lucy Rand Everts
Foundation M
Gilbane Building Company
H. Levenbaum Insurance Agency
Maureen Harvey and
David Hartzband
John Hancock Financial
Services, Inc.
James and Mary Judge
Kearney, Donovan & McGee
Lee Michael Kennedy
Lee Kennedy Company, Inc.
Peter Munkenbeck and
Renata von Tscherner
Muriel and Norman B. Leventhal
Family Foundation
Nonprofit Professionals
Advisory Group
Mike and Kelly O'Toole
PJA Advertising & Marketing
Rodman Ride for Kids
Security Works, Inc.
Sovereign Bank
Sullivan & Worcester LLP
The TJX Companies, Inc.
Hans and Ann Ziegler

\$1,000 to 2,499

Jeffrey Angley
Patrick Benzie and
Sophie Balay-Benzie
Black Ministerial Alliance

Blarney Stone
BlueFin Research Partners, Inc.
Boston Bruins Foundation
Cafco Construction Management
Gary Christenson
James Clubb
James Coyle
Deloitte LLP
Diane DiCicco and Daniel Braunstein
Dorchester House
Ebony Gold & Hair
Mario Fabiano
Thomas Flannery
Evie Frost
GLC Development Resources
Joseph Hanley
Andrew Hickey
Arthur J. Hurley, III
Industrial Credit Union
International Brotherhood of
Electrical Workers Local 103
International Brotherhood of
Electrical Workers Local 104
Alan Issokson
J&M Brown Company, Inc.
Thomas Landry and Hugh Kennedy
Stephen and Ellen Little
Steven and Robin Lydenberg
MA & Northern New England
Laborers District Council
William McDermott
Lebone Moses
Esther and Michael Mulroy
New England Carpenters Labor
Management Program
Northwestern Benefit Associates
Robert Perez
Pipefitters Local 537
PricewaterhouseCoopers LLP
Robert and Sarah Pruett
Ropes and Gray LLP

RR Donnelley
Lewis and Christian Segall
Deborah Shah
Simpson Housing
Steward Carney Hospital
Tishman Construction Corporation
Tri Construction Company Inc.
Trinity Financial
Steve and Donna Tritman
Unigraphic
Martin Walsh
World Education, Inc.
Paul Zintl and Elisabeth Frost
Wharf Partners

\$500 to 999

Ashmont Grill
Atlantic Associates
Ronald and Emily Axelrod
Claddagh Fund Charities, Inc.
Charles Diamond
Feeney Brothers Excavation
Corporation
Todd Frampton and Mary Culliton
Lorraine Gallup
Paul and Janet Gannon
Ilona Goldfarb
Joseph Grainger
H & H Builders, Inc.
John and Ann Hall
Rebecca Hildebrand and
Aaron Shafer
Kevin and Beth Hoffman
Caitlin Hollister
Julianne Inozemcev
Philip Johnson and Donna Gordon
Robert Keegan
Cheryl Kimball
Eric Kuser
Laborers International Union
Local 151

THANK YOU TO OUR SUPPORTERS *continued*

ACCOUNTABILITY
GROWTH
JOY



Timothy Lay
Philip Lembo
Scott McCue and Kate Murray
Maryellen McDonagh
Members Plus Credit Union
Chet Metcalf
David and Mary Ellen Mikula
Millennium Partners Boston
Kathleen Mitchell
National Association of Government
Employees Local R1-207
O'Connor Construction Companies
Tom and Susan O'Donnell
RODE Architects
Roofers Union Local 33
Joan Rice
James and Maryanne Rooney
Lynda Schwartz
Mary Thistle
Michael Toffel and Erin Deemer
UMass Boston
James and Roselee Wayman
Elissa Weafer
Charles and Ann Yonkers

\$1 to \$499

John Achatz and Mary Farrell
Louanne Allen
American Federation of Teachers
Massachusetts
Mary Ellen Anglewicz
Philip Anglewicz
Bay State Federal Savings
Charitable Foundation
Joshua Berlin
Jane Belmont
Patricia Blair
Boston Building Services
Boston Carmen's Union Local 589
Boston Firefighters Local 718
The Boston Home
Boys and Girls Club of Dorchester
Capeway Interiors, Inc.

Vincent Capozzi
Francis and Carol Caro
John T. Carroll
Brian Castagna
Michael and Kimberly Cayer
Charlotte Foundation
The Cheviot Corporation
City Fresh Foods, Inc.
Kane and Erin Cuddy
Patrick Davis
Robert Davis
David Desmond
Geraldine R. DiCicco
Gerry DiCicco
Kyle and Christine Dodson
Brian and Margaret Donaher
Clare Donaher
Patrick Donaher
Dorchester Bay Economic
Development Corporation
Daniel Driscoll
Jim Driscoll
Peggyanne Ecclesie
Thomas Erickson
Masha Etkin
F.L. Caulfield & Sons, Inc.
Family Nurturing Center of
Mass., Inc.
Jane Marie Farrell
Michael Farrell
Shannon Feldmeyer
Brian Felty
William and Susan Fenton
Eugene Ferrari and Jean Bonney
Juan Carlos Ferruffino
Lewis M. Finfer
Samuel Fisk and Linda Coe
James and Janet Fitzgibbons
Linda Dorcena Forry
Christopher Frame
Craig Galvin
Michael Gibson

Norman and Amy Gorin
Gene and Terri Gorman
Silvia Gosnell
William Grealley and Elaine Ng
Emily Greenstein
Jack Habib
Jeremy Hanson
Jack Harrington
Harvard University
Norman and Mary Hatem
Susannah Hollister
Horizons Management Group, LLC
HUB International New England LLC
Ryan Hutchins
Greg Janey
James Arthur Jemison
Jamileh Jemison
Clare Jennings
John C. Gallagher Insurance
Agency, Inc.
Gloria N. Johnson-Jesionek
James Keefe
David Kellar
Peter Kelsey
Kevin Keyo
Judith King
Lowell and Charlotte Kingsley
Joel Kirkhart
Rosanne Kumins
Laborers Local 721
Leanne Landry
Law Office of Paul F. Wood, P.C.
Lawrence Lynch Corp.
Robert LeLievre and Lisa Clauson
Jon Lemelman
Ron and Diane Lescinskas
John Letourneau
Robert Lewis, Jr.
Limbach Company LLC
Pat Lordan
MA Municipal Police Coalition
David A. Mack

Carol Maglitta
Meghan Marcella
Marr Companies
James McDaniel
Barbara McNamara
Marlea Mesh
John Moreira
Heather Morse
Kathleen Murphy
Mutual of America
Jeffrey Normant
Emilie O'Neill
Jacqueline O'Neill
Elizabeth Pauley
Joanne Pokaski
Michael Price and Hermelinda
Zegarra
Professional Fire Fighters of
Massachusetts
Julie Ray
Casey and Megan Recupero
Frank and Sam Reece
Elliot and Deana Rhodeside
Riverside Partners, LLC
Eric Robinson
Jaimie Rooney
Doug Rosner and Erin Higgins
David Sandstedt and
Amie Capodanno
Marva Serotkin
Marcia Sewall
Amy Sheridan and James Pindell
Michael Silverson
Patricia Simboli
Barbara Sinisgalli
Joseph and Helen Soussou
St. Mark's Area Main Street, Inc.
William and Diane Stansbury
Frank and Rebecca Steinfield
Reed and Ellen Sturtevant
Caitlin Sullivan
Hannah Sussek

Teamsters Local Union No. 122
Dimitri Theodossiou
Mary Thistle
Thomson Reuters
Barbara Thornton
Nahir Torres
Tunnel Workers Union Local 88
Mary Ungerman
Karen Voci
Donald Wiest and Carrie Fletcher
Work, Inc.
Alan and Caroline Wu

In-kind Donors

The following donors supported College Bound Dorchester and its students with a generous donation of in-kind gifts or services during FY2011.

Ashmont Grill
Bacardi U.S.A.
Blarney Stone
Foundation to be Named Later
Harvard Pilgrim Health Care
Foundation
IBM
Irie Jamaican Restaurant
Diane Lincoln
Martignetti Companies
Red Sox Foundation
Peter Munkenbeck and
Renata von Tscharnner
PJA Advertising & Marketing
Plough & Stars, Lucca and Posto
RODE Architects
Sullivan & Worcester
Unigraphic
Witness Fee Account

An agency of





Statement of Activities

For the year ended September 30, 2011

INCOME

Public Funding	3,780,513
Private Contributions*	1,272,481
Earned & Other Revenue	360,649

Total

5,413,643

EXPENSES

Early Education	2,603,872
Out of School Time	693,606
College Connections	1,041,309
Administration & Fundraising	1,084,697

Total

5,423,484

Increase/Decrease

159

**Includes United Way Revenue*

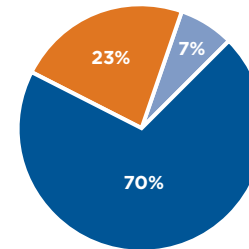

INCOME FY 2011

- Public Funding
- Private Contributions*
- Earned & Other Revenue

**Includes United Way*

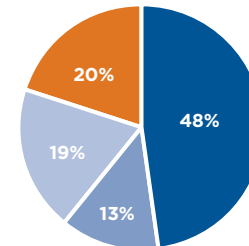

EXPENSES FY 2011

- Early Education
- Out of School Time
- College Connections
- Administration & Fundraising



Board of Directors

Catherine Donaher, Chair
Principal, CD+A

Sean Curran, Vice Chair
Principal, Waterville Consulting

William Darling, Treasurer
Chairman, Woodstock Corporation

Isaac Colbert, Ph.D.
Retired, Dean of Graduate Students, MIT

Paul Connolly
Retired, First Vice President &
Chief Operating Officer,
Federal Reserve Bank of Boston

Laura Gassner Otting
President & CEO,
Nonprofit Professionals Advisory Group

David Guadagnoli
Partner, Sullivan & Worcester LLP

James Arthur Jemison
Project Manager,
GLC Development Resources

James Judge
Senior VP, Chief Financial Officer &
Treasurer, NSTAR

Lee Michael Kennedy
President, Lee Kennedy Company, Inc.

Lebone Moses
Financial Services Advisory Manager,
Ernst & Young

Tom O'Donnell
Inspection Engineer, City of Boston

Mike O'Toole
President, P.J.A. Advertising
and Marketing

James Rooney
Executive Director,
Massachusetts Convention
Center Authority

Lewis Segall
Partner, Sullivan & Worcester LLP

Janelle Woods-McNish
Community Relations Specialist,
Harvard Pilgrim Health Care Foundation

Board of Visitors

Robert J. Baum
Robert J. Baum, PC

John Connolly
At-large City Councilor

Michael T. Cowhig, Jr.
Senior Counsel, Covidien

Linda Dorcena Forry
State Representative

Dave Doyle
Financial Service Professional,
Derby Street Financial Services

Todd Frampton
Regional Sales Manager,
Thomson Reuters

Evelyn Frost
Community Resident

Norman W. Gorin
Retired, CFO and Managing Principal,
The Analysis Group

Joe Hanley
Attorney,
McDermott, Quilty & Miller LLP

Jack Hart
State Senator

Rebecca Hildebrand
Manager, Deloitte

Mark Hinderlie
President & CEO, Hearth

Alan Issokson
President, H. Levenbaum Real Estate

Jackie Jenkins-Scott
President, Wheelock College

Scott McCue
Head of School, Boston Preparatory
Charter Public School

Michael Monahan
Business Manager, IBEW Local 103

John Moukad
Principal, In-Context Consulting

Peter Munkenbeck
Community Resident

Rob Perez
Executive Vice President and
Chief Operating Officer,
Cubist Pharmaceuticals

J.P. Plunkett
Executive Vice President & Partner,
Nai Hunneman

Ayanna Pressley
City Councilor At-large

Peter C. Read
Community Resident

John Ritchie
Retired, Superintendent,
Lincoln Sudbury Regional High School

Eric Robinson
Principal, RODE Architects

Oscar Santos
Superintendent,
Randolph Public Schools

Marie St. Fleur
Chief of Advocacy and Strategic
Investment, City of Boston

Steve Tritman
Community Resident

Joan Wallace-Benjamin
President & CEO, The Home for Little
Wanderers

Martin Walsh
State Representative

Charles C. Yancey
Boston City Councilor

Paul Zintl
Chief Operating Officer, Partners in Health

Senior Staff

Mark Culliton
Chief Executive Officer

Michelle Caldeira
Director of Development

Matt Gallup
Chief Operating Officer

Kedan Harris
Director of Adult Education,
College Connections

Janet Jones
Director of Student Support & Placement,
Early Education

Susan MacDonald
Director of Early Education &
Out of School Time

Leslie Moore
Director of Adolescent Development,
College Connections

Jack Wu
Chief Financial Officer