

# HOPE LIVES



*Caritas  
Communities*



*Caritas Communities*

# HERE

At Caritas Communities, we provide very low income individuals with permanent housing, support, a sense of community and expanded opportunities. For more than 30 years, Caritas has helped fill the need for safe, secure housing in Greater Boston.



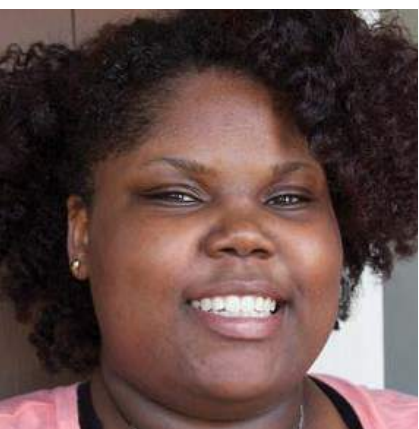

# WHY YOUR SUPPORT MATTERS



**895 PEOPLE**  
throughout the Greater Boston area  
have a home today because of you





...and another 381 units in **BOSTON**



**BAY VILLAGE** Cortes St.



**ALLSTON** Commonwealth Ave.



**FENWAY** Westland Ave.



**ROXBURY** East Lenox St.



**BACK BAY** Marlborough St.



**DORCHESTER** Beale St.



**DORCHESTER** Centre St.



**DORCHESTER** Centre St.



**DORCHESTER** Church St.



**DORCHESTER** Sydney St.



**ROXBURY** Dudley St.



**ROXBURY** Mt. Pleasant St.



**ROXBURY** Alaska St.

*Partnering with Project Place, Caritas Communities* closed on the financing to fully renovate our Cortes St. buildings, providing new studio units. This partnership includes support and job training for the 40 residents, all formerly homeless or domestic violence survivors.

## 2014 FINANCIALS

**TOTAL INCOME: \$8,656,451**

Fundraising/Events:  
\$1,049,250

Foundations/  
Corporations:  
\$681,286

Other Revenue:  
\$416,373

Property-related  
Revenue:  
\$6,509,542

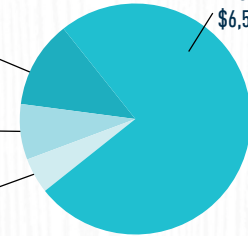

**TOTAL EXPENSES: \$9,376,596**

Depreciation and Other  
Expenses: \$1,991,370

Administrative  
and Fundraising  
Expenses: \$1,557,355

Property Operating  
Expenses:  
\$5,827,871

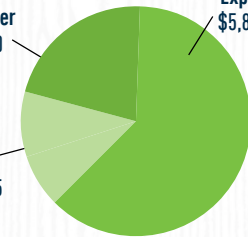

## HIGHLIGHTS OF OUR WORK *In 2015, Caritas made significant strides in serving the neediest citizens of Greater Boston*

**350+**

RESIDENTS ARE RECEIVING SUPPORTIVE SERVICES



**FINALIZED A THREE-YEAR STRATEGIC PLAN** with a Harvard University Community Action Partners (CAP) team



**FUNDED** the position for our first in-house Residential Case Manager

**LAUNCHED** a corporate Adopt-a-Home Program



**CLOSED ON THE PURCHASE OF PATRIOT HOMES**

24 units of housing for veterans and families in South Boston, the first of such housing in Greater Boston



**HOMELESSNESS PREVENTION FUND**

**KEEPING HARD-WORKING PEOPLE IN THEIR CARITAS HOME DURING A TEMPORARY CRISIS**

**CARITAS YOUNG LEADERS** launched the Welcome Basket Program (providing toiletries and household items) and the Resident Holiday Drive Program



**PREVENTING  
HOMELESSNESS.  
IMPROVING LIVES.  
ONE ROOM  
AT A TIME.**



# Claudy

“ I NEVER TOOK

*anything from anyone. I was going to do it on my own. No one even knew I was homeless. ”*

*I worked full-time at a non-profit in 2012. When they lost their funding, I lost my job and housing. I lived in a shelter for 12 months, where it is tough! They will eat you alive. Even though I have been able to secure a decent job, the most hours they will give me provides \$12,000 annually—not enough to be able to afford my own apartment. Through the Caritas Housing Platform Partnership, the CAREY Program found me my Caritas home. CAREY provides the support, and Caritas provides the home. I can now finish my GED, go to college and build a good future. I could not do this without these two organizations working together. I am so grateful every day.*



## HOUSING PLATFORM PARTNERSHIP

Caritas strategically partners with 20 housing placement and social service agencies to provide supportive services to our residents in need of help and to provide social service agencies the housing they need to best care for their clients: a win-win-win for our residents, the service providers and the Commonwealth.

366 RESIDENTS

received supportive services to meet food and nutritional, physical and mental health, and job placement and skill-building needs

20 PARTNERING ORGANIZATIONS





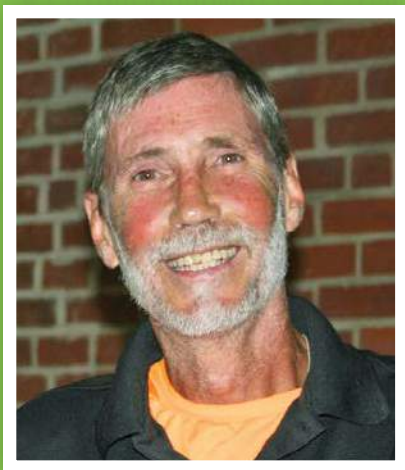

# K.D.

“I’M DAMAGED GOODS.

*Being here is finally healing me.”*

*In the navy, I was involved in beach landings and hostage rescues—things too painful to talk about. After my service, I bought a house, had a job and a girlfriend until the economy tanked and I lost all I had. I became homeless and lived in a neighbor’s unheated garage for a year. When I couldn’t bear it any longer, I moved deep into the woods of a local state park. After nine months, the isolation and the weather became unbearable. A friend convinced me to talk to someone at the VA, which is how I found my Caritas home at the Bedford Veterans Quarters (BVQ) a little over a year ago.*

Though I still suffer from PTSD, the BVQ has helped me to feel normal again. I have my own space, which is very important to me. I’m around other veterans who have been in the same boat. Being here really brought me back into the fold of the human race.



## HOMES FOR HEROES

As the largest provider of permanent veteran housing in Greater Boston, and with our 24/7 wraparound supportive services, Caritas is helping to make sure that those who defended our nations’ liberties will have a home when their military service ends.

**249**   
**VETERANS**  
housed in emergency, transitional  
and permanent units

**170**   
**VETERANS** utilized  
our on-site supportive  
services, 24 obtained  
jobs and 56 moved to  
independent living





*"Woman of Power with Two Cats," Artist, K.D.*





# Mary

“ONE BAD TOOTHACHE  
and I almost lost my housing.”

*Three months ago, because of issues with my teeth, my face swelled to twice its normal size. I had no insurance, and after weeks of sitting in my room crying from the pain, I learned about a free dental clinic, where they pulled my nerve-damaged teeth. As an hourly wage employee, I was not getting paid while I was out and fell behind on my rent. I was so scared of being evicted. When the Caritas site and property managers told me that I had been awarded funds to help pay my rent, I was ecstatic and relieved. I wasn't going to lose my home. I know homelessness. It's unbearable. Now I am back on track, able to look forward to one day owning my own home again as I did years ago.*



## HOMELESSNESS PREVENTION FUND

By providing emergency funds to cover rent during a temporary setback, residents scarcely making ends meet do not have to fear losing their home due to a few days of missed work because of illness, lost work hours or other circumstances beyond their control.

**71** RESIDENTS   
received temporary financial assistance  
ranging from \$100 – \$1,500



**79%**  
of those residents have  
been able to remain in  
their Caritas home



# Jorge

“MY CARITAS HOME

*lets me work and do my best  
for others.”*

*I served for four years in the National Guard* and for four years in active duty as a medic during Desert Storm when PTSD set in. After 16 months of shelter life and treatment, I was in need of a home I could afford. I continued my full-time work at a non-profit helping veterans advocate for benefits, a job I love. When I found my Caritas home in 2009, everything came together. Then in 2010, I earned the position of site manager.

Caritas gives people second chances if they falter. I feel grateful for my full-time job with the veterans, and I am blessed for the opportunity Caritas gave me, both personally and professionally. They have opened my eyes to managing different walks of life and the true meaning of forgiveness and generosity.



## PERMANENT HOUSING

Caritas provides 895 very low-income individuals permanent homes. For 30 years, Caritas has helped fill the need for affordable, safe, secure housing in Greater Boston. We prevent homelessness and stabilize neighborhoods.

30  BUILDINGS

14  GREATER BOSTON COMMUNITIES

895  LIVES IMPROVED



**YOU GAVE ME A HOME.**

**YOU GAVE ME  
SUPPORT.**

**YOU GAVE ME  
OPPORTUNITY.**

# THANK YOU TO OUR DONORS

*Caritas is proud to present for the first time in our 30-year history our donor list. If anything is in error, please contact us so we can apologize and make the correction. (FY2014)*

## **\$100,000+**

The Home Depot Foundation  
Ruby W. and LaVon P. Linn  
Foundation

## **\$50,000-\$99,999**

Corcoran Management  
Company

## **\$25,000 - \$49,999**

Anonymous  
AvalonBay Communities, Inc.  
Ann Marie and Dick Connolly  
The John and Mary Corcoran  
Family Foundation  
Flatley Foundation  
Suffolk Construction

## **\$10,000 - \$24,999**

Anonymous  
The Architectural Team  
Michelle and Robert Atchinson  
Bilt-Rite Construction, Inc.  
Boston Capital/Jack Manning  
Kim and Dennis Burns  
Callahan Construction  
Managers  
Cambridge Savings Bank  
Gloria and Chuck Clough  
Commercial Brokers  
Association  
Eileen and Jack Connors, Jr.  
P. Leo and Helen A. Corcoran  
Charitable Foundation

Midge and Tom DeSimone  
Cynthia and Bryon Deysher  
Eastern Bank  
Alexander Fontanes  
Elizabeth and Phill Gross  
Keith Construction, Inc  
Lawrence Model Lodging  
Houses Trust  
McCall & Almy  
Linda and Bill McLaughlin  
Middlesex Savings Bank  
The Northbridge Companies  
Putnam Investments

## **\$7,500 - \$9,999**

Brookline Bank  
Citizens Energy Corporation  
Edward Darman Company  
Gunilla and Kevin Gorman  
Rackemann, Sawyer &  
Brewster, P.C.  
Gail and Jim Radley  
StonehamBank

## **\$5,000 - \$7,499**

Anonymous (2)  
Adelaide Breed Bayrd  
Foundation  
Beacon Communities LLC  
Beacon Residential Properties  
Michael Binette  
Holly and David Bruce  
CBRE/New England

CohnReznick LLP  
Ryan Connolly  
Corcoran Jennison Companies  
Sara and Leo Corcoran  
Ginny and Frank Corcoran  
Curtis Construction Company,  
Inc.

EA Fish Development  
First Resource Development Co.  
Flagship Foundation  
Joanne and Tim Forde  
Gilman, McLaughlin &  
Hanrahan LLP  
Goulston & Storrs, P.C.  
Lahey Health  
InterContinental Insurance  
Brokers, LLC  
The Jennison Charitable  
Foundation

John Hancock Financial  
Services  
Robert K. Kraft  
Judith and Michael A. Manzo  
Margulies Perruzzi Architects  
Peter and Kathy Markell  
Mullins Company  
Murtha Cullina LLP  
Needham Bank  
NEI General Contracting  
Sarah and Jeff Newton  
Candy and John O'Connell  
Ann and John O'Hearn



Osiris Partners  
Prince Lobel Tye LLP  
Riverstone Residential Group  
Katherine and Paul Stuka  
Superior Plumbing, Inc.  
Trinity Financial, Inc.  
Walker & Dunlop  
Roselee and Jim Wayman  
WaypointKLA, Inc.  
Webster Bank, N.A.  
Winchester Savings Bank  
Rachel and Mark Winkeller  
WinnCompanies

## **\$3,000 - \$4,999**

Anonymous  
Susan and Clifford Boehmer  
Boston Private Bank & Trust  
Company  
The Brennan Group  
Capstone Communities LLC  
Carpet King Ltd.  
Commodore Builders  
CNA Construction Services Inc.  
John Corcoran  
Rita and Bob Davis  
Dellbrook Construction

Demoulas Foundation  
Equity Residential  
Erland Construction, Inc.  
Helco Electric Inc.  
Kenney & Conley, P.C.  
The Marr Companies  
James McCormack  
Morgan Stanley & Company  
Maura Murphy and  
Michael Racette  
Nordblom Management Co., Inc.  
Norel Service Co. Inc.  
Linda and Tom Norton

## THANK YOU TO OUR DONORS *continued*

Sarah Brinley and  
Kevin O'Flaherty  
Peabody Resident Services, Inc.  
People's United Bank  
Plumb House, Inc.  
Adrienne and Steve Principe  
RBC Capital Markets  
The Richman Group Affordable  
Housing Corporation  
Seyfarth Shaw LLP  
Shaevel & Krems LLP  
SMC Management Corp.  
Society of Jesus of  
New England  
Stratford Capital Group  
Rockland Trust  
Vogel ATM / Waypoint  
Companies  
Wingate Companies  
**\$1,000 - \$2,999**  
Ali and Bill Achtmeyer  
Adams & Koss  
AFL-CIO  
Bank of Canton  
Janice Battle  
Bay State Federal Savings  
Charitable Foundation  
Belmont Savings Bank  
Boston Land Company  
Miranda and Ted Boylan  
Patricia and John Brennan Jr.  
Bristol County Savings Bank  
Samuel Butcher, VP  
Cambridge Trust Co.

Alice and Salvatore  
Campofranco  
Frank Capezera  
Carol and Caesar Cardozo  
Thomas Carten/Thomas  
Interior Painting  
Citizens Bank  
RBS Citizens  
Karin Cassel and  
Jim Mitterando  
Eugene J. Clerkin  
Lori and Peter Comeau  
Kevin Connolly  
Richard Connolly  
Kathleen and Martin Connors  
Construction Coordinators, Inc  
Leo Corcoran  
Maggie Corcoran  
Mary Corcoran  
John F. Corcoran Jr.  
John M. Corcoran  
Helen A. Corcoran  
Kathleen Corcoran  
Cornerstone Corporation  
Cumsky & Levin LLP  
Curry College  
Davis Square Architects, Inc.  
Margot and Jonathon Davis  
The Davis Companies  
Dimeo Construction Company  
Robert Dorfman  
The Driscoll Agency, Inc.  
John C. Driscoll  
Eagle Bank  
East Cambridge Savings Bank

Edward T. Hinchey, Esq./  
Sloane & Walsh, LLP  
Jane and Ed Fay  
Sheila and John Feeney  
Pam and Mark Fisher  
Francis Ouimet Scholarship  
Fund  
Laurie and Paul Gershkowitz  
GZA GeoEnvironmental, Inc.  
Mary Sue and James P. Hackett  
Angela and Bill Healy  
Doris and James Hearty  
The HYM Investment Group LLC  
Jay Nuss Realty Group, LLC  
Andi and Chris Jenny  
Klein Hornig LLP  
Krokidas & Bluestein  
Landmark Structures Corp.  
Liberty Mutual Group  
Lincoln Property Company  
Loureiro Engineering  
Associates, Inc.  
Luzern Associates, LLC  
Carol A. MacDonald  
James M. MacLaughlan  
Mansfield Bank  
Marcus, Errico, Emmer &  
Brooks, P.C.  
Gina Martinez  
Carmine Martignetti  
Mass Irrigation Services, Inc.  
Robert Maulden  
McCall & Almy  
McCarter & English  
Millennium Partners

MLS Property Information  
Network, Inc.  
The Vincent Mulford Foundation  
Needham Bank  
Wendy and Ken Nowokunski  
Sally and Marc O'Brien  
Nancy O'Connell  
Kathy and Joe O'Donnell  
Cathy and Sean O'Neill  
Nancy and Tom O'Neill  
Elizabeth and Daniel Ossoff  
Tom Palmer  
Petersen Engineering, Inc.  
Rosemary and Jim Phalen  
Deborah Reed  
Rinet Company  
Penny and Willie Rodday  
Rollstone Charitable  
Foundation, Inc.  
Diane Rubin  
Saint Paul's Episcopal Church  
Paul Sandman  
Santoro Associates, Inc.  
The Schochet Companies  
Eric Seitz/The Statesmen Group  
Mary Skinner and Jim Weiss  
St. Mary's Center for Women  
and Children  
Mr. Andrew Strassman  
David P. Sullivan  
Kathy Takvorian  
Thomas Interior Painting  
TJX Foundation  
Paul Totino  
UC Funds  
U.S. Pavement Services

Marjorie and Francis X.  
Van Houten  
W.B. Mason  
Whole Foods Market, Inc.  
WilmerHale  
**\$500 - \$999**  
Barkan Management Company,  
Inc.  
Bartlett, Hackett & Feinberg  
P.C.  
Biologic Pest Control  
Maureen and Ronald Bleday  
Mary and John Boyle  
Sylvia and Jeffrey Caira  
Kristin and James Canty  
Paula Casey  
Ben Cavallo  
Patricia and Paul Chapple  
Chestnut Hill Realty  
Desiree Coleman  
Enrique Colon-Baco  
Melanie Conant  
Kira and David Connaughton, Jr.  
Dallas Insurance Agency  
David Daly  
Susan and Gregory Daoust  
Brenda and Kevin Dupont  
Edwards Wildman Palmer LLP  
Susan and Martin Fantozzi  
Mary and Gleason Gallagher  
Gallagher & Cavanaugh LLP  
Janice T. Houghton  
Kathleen Huber  
Interior Resources, Inc.  
David Jaye



**TO THOSE** *who have given their time, energy, expertise and resources, please accept our deepest gratitude. Your commitment and compassion make a fundamental difference in the lives of our residents.*

John Hancock Realty Advisors  
Joseph J. Blake & Associates,  
Inc.  
Paul Kaneb  
Tucker Kelton  
Kevin P. Martin & Associates, P.C.  
Jessica Ladd and William Brack  
Diane Lake and Bernard Husser  
Jones Lang LaSalle  
LDS Consulting Group, LLC  
Leader Bank N.A.  
Kayla Lessin  
JoAnne and Scott Ludwig



## THANK YOU TO OUR DONORS *continued*

Gerry Maker  
 McDermott, Quilty & Miller LLP  
 Paul and Connie McGilvray  
 Mary and Sherif Nada  
 The Narrow Gate Architecture  
 New Boston Fund, Inc.  
 Newbanks, Inc.  
 Linda and Bob Noonan  
 Norfolk Hardware  
 Tom O'Malley  
 Kimberly, David, Michael and  
 Matthew Osborne  
 Pinnacle Financial Group  
 Wendy and Michael Price  
 Deb Reed  
 Kathryn Riley  
 Robinson & Cole LLP  
 John H. Rogers  
 Law Offices of Russo & Scolnick  
 R.W. Sullivan Engineering  
 S&F Concrete Contractors, Inc.  
 Irma M. Schretter  
 Mary Lou and Charles Seitz  
 Tom Sexton  
 Silva's Construction Services Inc  
 Skoler, Abbott & Presser, P.C.  
 Elizabeth and Todd Sloane  
 Stevenson Family Charitable  
 Trust  
 Kerry and Brendan Swords  
 Dimity Thornton  
 Eleanor Uddo and  
 Richard Feigenbaum  
 Veitas and Veitas Engineers  
 Terry Walsh

Waltham Services  
 Watertown Savings Bank  
 Wellesley Bank  
**\$100 - \$499**  
 Maureen and Ned Abelson  
 Adams Shade and Screen  
 Alliance Residential Company  
 AVID Technical Resources, Inc.  
 Annette and Thomas F. Bagley III  
 Barnside Capital, LLC  
 Laurie and David Barrett  
 Peter Binda  
 Janet and Peter Blampied  
 Janet Bobit  
 Helen and Thomas Boyle  
 Kerry and Jan Brandin  
 James T. Brett  
 Donna Brown  
 Robert Brown  
 Carol and David Buonopane  
 Madeline Cahill  
 James Canfield  
 Casendino & Company  
 Law Offices of Cicatelli &  
 Cicatelli  
 College of the Holy Cross  
 Contract Glass Service, Inc.  
 Tara and Gavin Corcoran  
 Jennifer Corcoran  
 Rose Corcoran  
 Connie and John Corcoran  
 Marybeth and John Coughlin  
 Erik Davis  
 Mary and Shawn Driscoll  
 Jeffrey Ellowitz

Devaney Energy  
 Carolyn and George Fantini  
 Sarah and Peter Farrow  
 Father Bill's & MainSpring  
 Robert Fera  
 Peter Finnegan  
 Flying Colors Apartment  
 Painting Inc.  
 Marjorie and Leonard Freiman  
 Peter E. Gelhaar  
 Brian Gowdy  
 William W. Gribbell  
 Theresa C. Grogan  
 Janice Gross and Stephen Klar  
 Debra Hall and David Rockwell  
 David Hanifin  
 Miles M. Haggood  
 Ellen Harrington  
 Edward Harrington  
 Harry R. Feldman, Inc.  
 Richard Hartley  
 Jennifer and Andy Hastings  
 Holland & Knight  
 Meghan Horan  
 Hynes Landscaping, Inc.  
 Christopher Iaquinto  
 Judith Jacobson  
 Chip Kakas  
 David Kelly  
 Lee and Robert Larkin  
 Claire and John Lawton  
 Elizabeth and Michael Lee  
 Judy and Steve Leff  
 Michele Leone  
 Leslie Saul & Associates

Likarr Maintenance Systems  
 Louise Lintz  
 Roni Lipton and Paul Linsay  
 Frank Litwin  
 Barbara Wall Lobosco and  
 Angelo Lobosco  
 Mary Lou and Paul LoVecchio  
 Macauley Brothers Landscaping  
 Inc.  
 Matt Morano  
 Catherine and Edward  
 Marchant  
 Jeff Marr  
 Massachusetts Housing  
 Investment Corp  
 Mats and Matting Company  
 Rebecca Matthews and  
 James Wallack  
 Brian McCarthy  
 Paul O. McGinn  
 Anne and Rob Meyer  
 MFS Investment Management  
 James Mitrano  
 Diana Moore  
 Joseph Mullins  
 National Grid  
 Stephen Ordway  
 Package Concierge  
 Kathleen Page  
 Pediatric Dental Associates of  
 Winchester  
 Kevin Phelan  
 Rachel Polizzotti  
 Adelaide Teel and Tony Porreca  
 Steve Previte



Pridestar EMS, Inc.  
 Raymond Puskaric  
 Mr. Donald Quinn  
 Helen Reilly  
 RTP Associates, Inc.  
 Alan Rubenstein  
 Elizabeth Saffi  
 Gary Saltmarsh  
 Rebecca and Steven Schwartz  
 Frances Shifman  
 St. Thecla Parish  
 Julie and William Steinkrauss  
 Sterling Elevator Consultants,  
 LLC  
 Keerthi Sugumaran  
 Leslie Talmadge and  
 Brian Kopperl  
 Jared Tardy  
 Robin Tartaglia  
 Tomaiole Realty Group  
 Zack Toth

Utile, Inc.  
 Alana Van der Mude and  
 William Rusin  
 Christine Vincenti  
 Kate and Mark Ward  
 WaypointKLA, Inc.  
 Robert M. Weintraub  
 Gloria and Ray  
 White-Hammond  
 Paul Winkeller  
 Teresa and Gerald Zais

### TRIBUTE GIFTS

#### *In Memory of:*

Eileen P. Tangney  
 Ed Darnen  
 Louis D. Lippitt, MD WWII

#### *In Honor of:*

Kevin O'Flaherty  
 Maura Murphy

## MORTGAGE LENDERS AND TAX CREDIT INVESTORS

Bank of Canton  
Bedford Housing Trust  
Boston Housing Authority  
Boston Department of  
Neighborhood Development  
Boston Neighborhood  
Housing Trust

Boston Capital  
Boston Private Bank  
Brookline Bank  
Cambridge Savings Bank  
Citizens Bank of  
Massachusetts  
City of Cambridge

City of New Bedford  
City of Quincy  
Community Economic  
Development  
Assistance Corporation  
Eagle Bank  
Eastern Bank

Federal Home Loan Bank  
Boston  
Mansfield Bank  
Massachusetts Affordable  
Housing Trust Fund  
Massachusetts Department  
of Housing and  
Community Development

MassDevelopment  
Massachusetts Housing  
Investment Corporation  
Massachusetts Housing  
Partnership  
Needham Bank  
North Suburban Consortium

People's United Bank  
The Property and Casualty  
Initiative  
RBC Tax Credit Equity LLC  
StonehamBank  
Town of Brookline

## STAFF

### FOUNDER

P. Leo Corcoran

### EXECUTIVE DIRECTOR

Mark Winkeller, PhD

### STAFF

Carol Allen  
*Housing Manager*

Mischelle Allen  
*Accounts Receivable Clerk*

Carol Cardozo, CPA  
*Chief Financial Officer*

Karin Cassel  
*Director of Fund Development  
and Communications*

Sarah Ciriello  
*Office Services Coordinator*

Sean Flinn  
*Property Manager*

Clare Freeman  
*Financial Manager*

Anita Hoyt Sherman  
*Property Manager*

Grace Kibbee  
*Resident Certification  
Specialist*

Hope Lanphear  
*Housing Management  
Coordinator*

Dominica Man  
*Senior Acquisition Manager*

Jill McCusker  
*Fund Development Associate*

Thomas Nee  
*Director of Property  
Management*

Ra-Shad Perry  
*Assistant Property Manager*

Wendy Price  
*Communications and  
Volunteer Coordinator*

Robert Van Stratton  
*Property Manager*

Sharon Williams  
*Accountant*

## BOARD OF DIRECTORS

Kevin P. O'Flaherty, Esq.  
*Goulston and Storrs  
Chair*

William McLaughlin  
*AvalonBay Communities, Inc.  
Vice Chair*

Diane Rubin, Esq.,  
*Prince Lobel Tye LLP  
Clerk*

Carol Cardozo, CPA  
*Caritas Communities  
Treasurer*

Michael Binette  
*The Architectural Team*

John A. Brennan, III  
*The Brennan Group*

Gavin Corcoran  
*HSBC*

James C. Coughlin  
*The Northbridge Companies*

David Greenblatt  
*Beacon Communities LLC*

Adam Kenney  
*Peabody Properties, Inc.*

Jason Korb  
*Capstone Communities LLC*

Carol A. MacDonald  
*Corcoran Management  
Company, Inc.*

Gina Martinez  
*Beacon Communities  
Development, LLC*

Robert G. Maulden  
*John Hancock*

Maura E. Murphy, Esq.  
*Rackemann, Sawyer &  
Brewster, P.C.*

Tom Palmer  
*Tom Palmer Communication*

Gordon Pulsifer  
*First Resources Companies*

Jon Rudzinski  
*Rees-Larkin Development*



*Caritas Communities*

*Preventing Homelessness with Affordable Housing*

*25 Braintree Hill Office Park, Suite 206 • Braintree, MA 02184 • [www.caritascommunities.org](http://www.caritascommunities.org)*

Photos by Romana Vysatova



*Caritas Communities*

*Thank you for your support*



## ***DEAR FRIENDS,***

Every day your generous support enables us to provide affordable housing to hundreds of very low income individuals. This housing provides an essential base from which our residents have a chance to build a better future.

With continued reductions in public funding for housing, we devote enormous energy and time researching and pursuing public and private funding opportunities and evaluating potential real estate opportunities in communities in and around Boston that fit our single room occupancy (SRO) model so that we can help more people in need. As you read this letter, we have exciting real estate developments underway at both Cortes Street in Bay Village and D Street in South Boston, our case managers are successfully connecting residents to essential support services and our Homelessness Prevention Fund is keeping residents in their homes during times of temporary financial crisis.

As we celebrate our 30th anniversary and approach the completion of our 30th building, our commitment to our mission is stronger than ever. We are proud to be the largest non-profit provider of affordable, permanent veteran and SRO housing in Greater Boston.

We couldn't do this without you. We sincerely thank you for your loyal support of and belief in the Caritas mission—that everyone deserves a safe, decent, affordable home.



Kevin P. O'Flaherty, Esq.  
*Chair*



Mark J. Winkeller, PhD  
*Executive Director*



*Caritas Communities*

*Preventing Homelessness with Affordable Housing*

25 Braintree Hill Office Park, Suite 206 • Braintree, MA 02184 • [www.caritascommunities.org](http://www.caritascommunities.org)